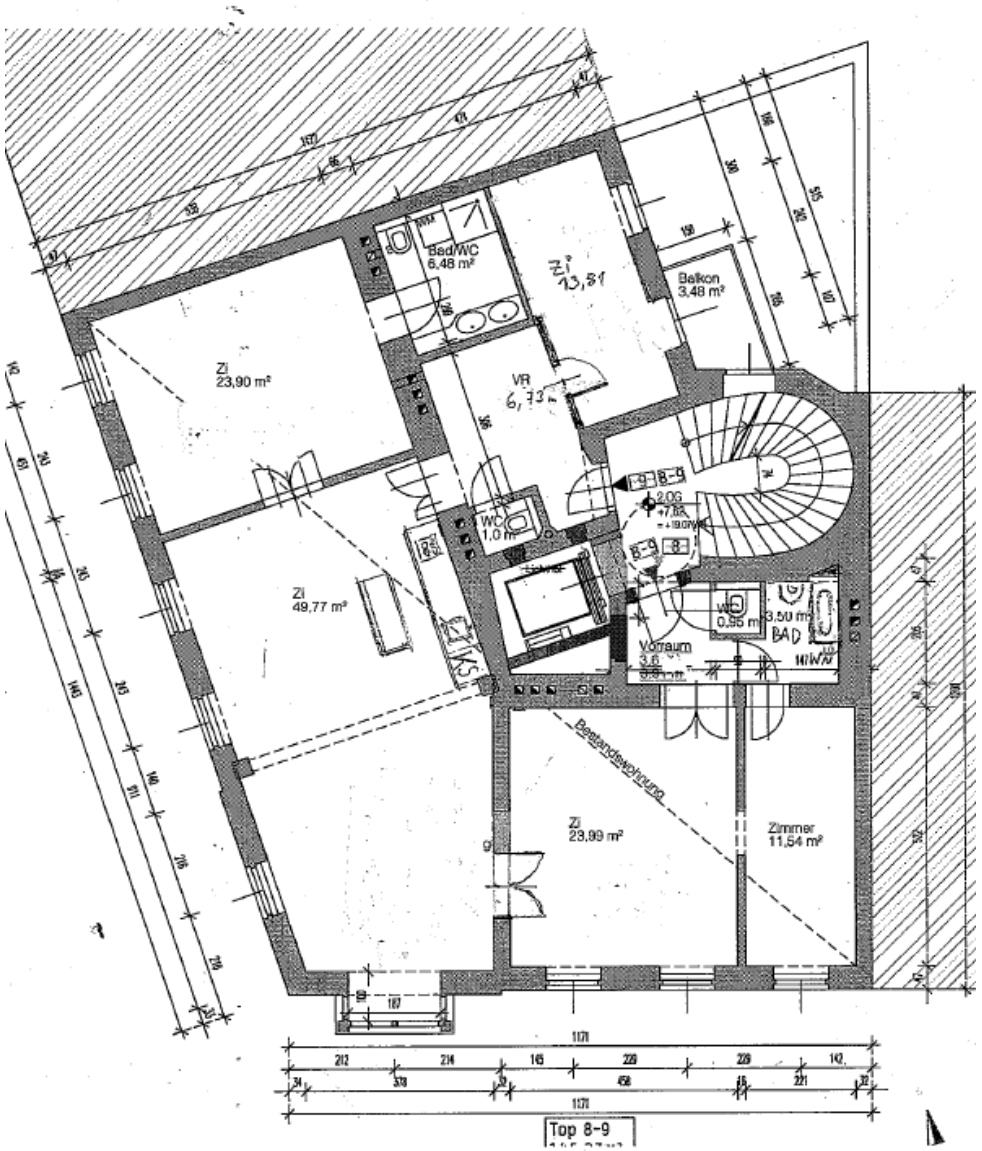
Bad/WC
6,48 m²
Zi
13,81
Balkon
3,48 m²
Zi
23,90 m²
VR
6,73 m
WC
1,0 m²
Zi
49,77 m²
WC
0,95 m²
3,50 m²
BAD
Vorraum
Bestandswohnung
Zi
23,99 m²
Zimmer
11,54 m²
Top 8-9